

FIRST FLOOR PLAN

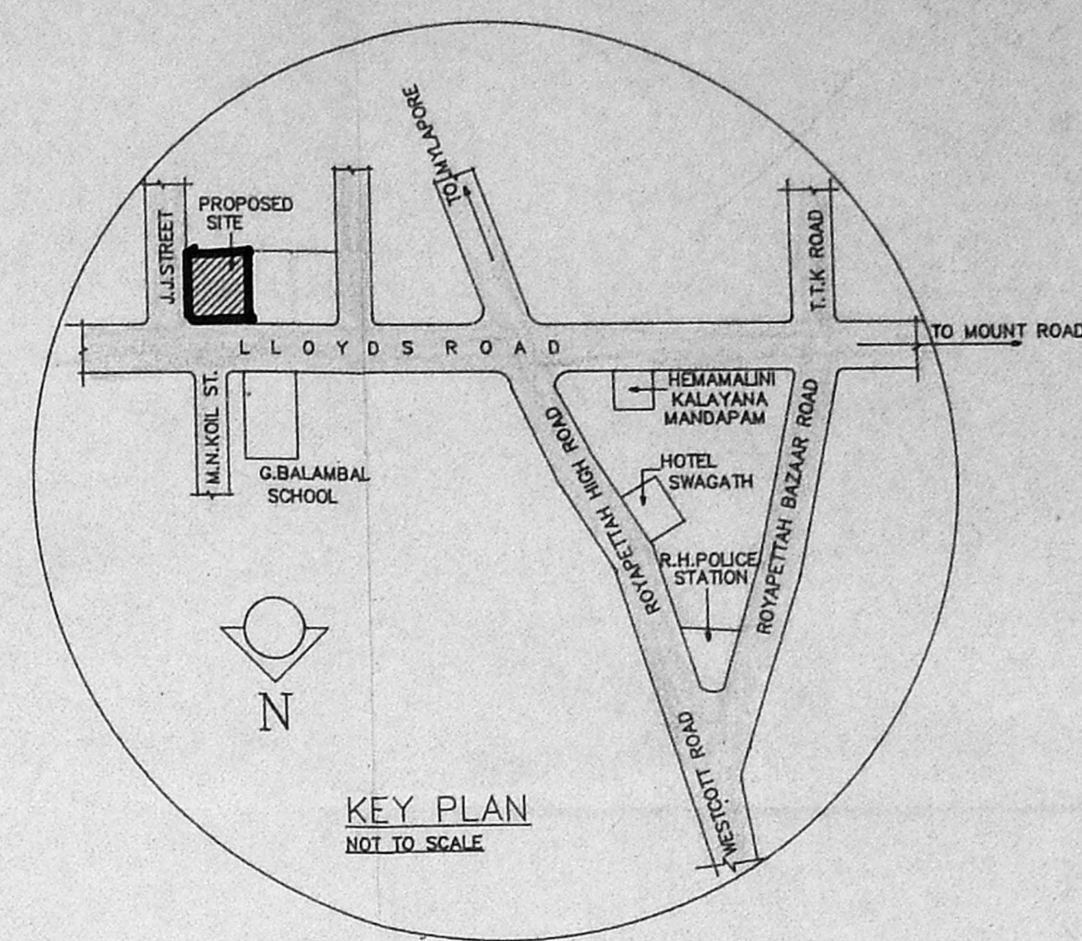

KEY PLAN
NOT TO SCALE

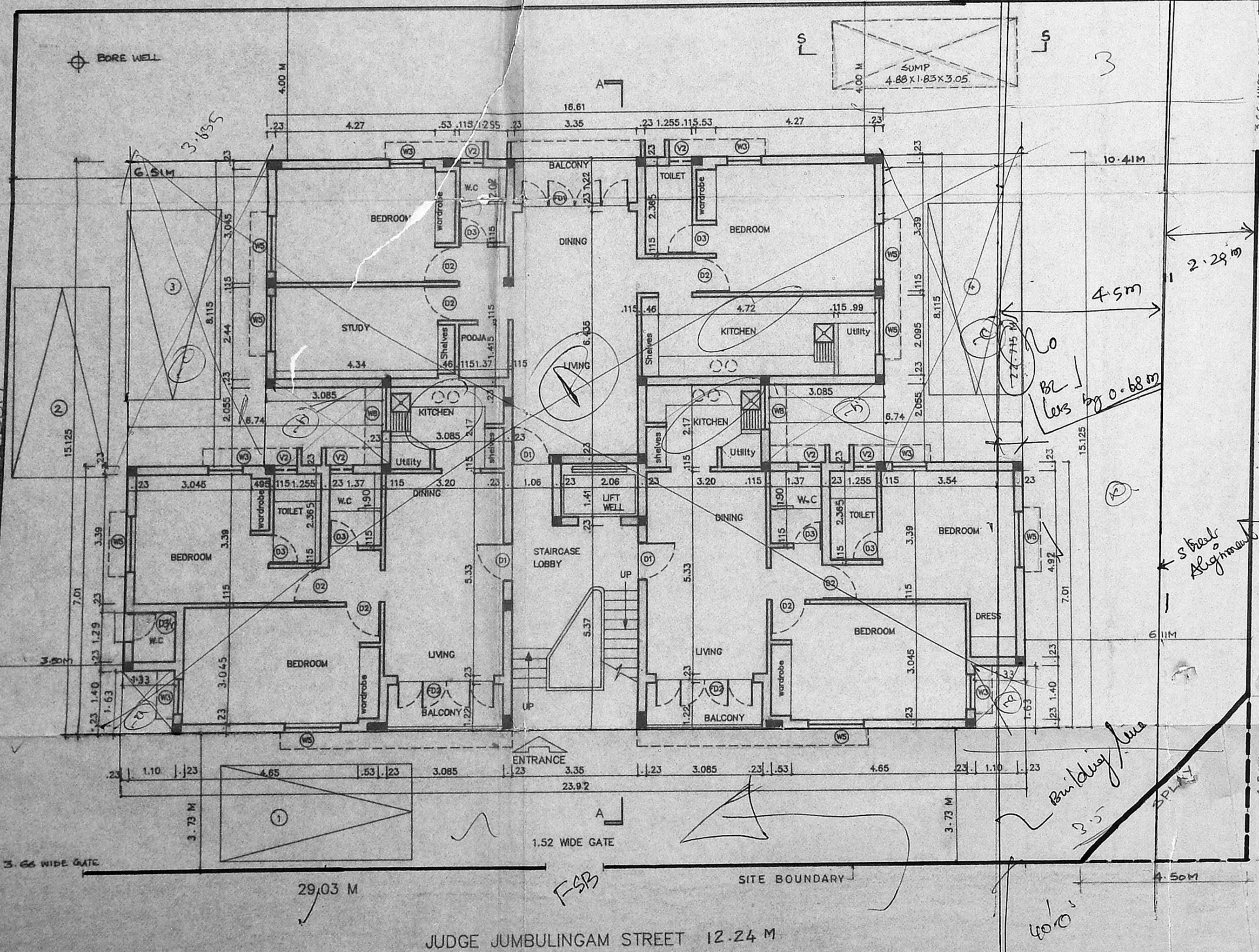

SITE CUM GROUND FLOOR PLAN

APPROVED
SUBJECT TO THE CONDITIONS IN THIS OFFICE LETTER.
NO. 13614/93 Date: 11.11.93
FOR MEMBER SECRETARY
MADRAS METROPOLITAN
DEVELOPMENT AUTHORITY,
MADRAS - 600 088.

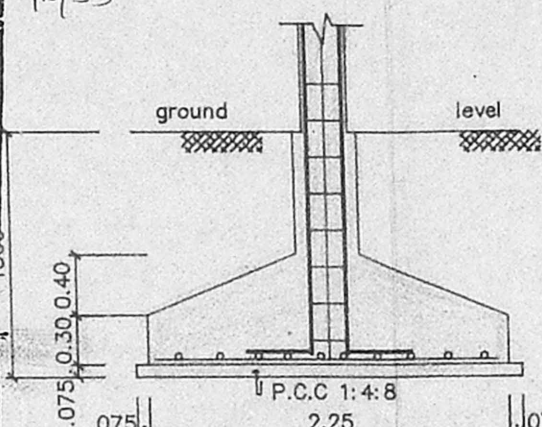

SECTION - XX

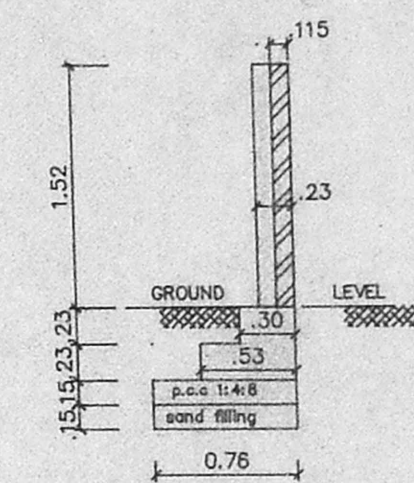

SECTION OF COMPOUND WALL
SCALE 1:50

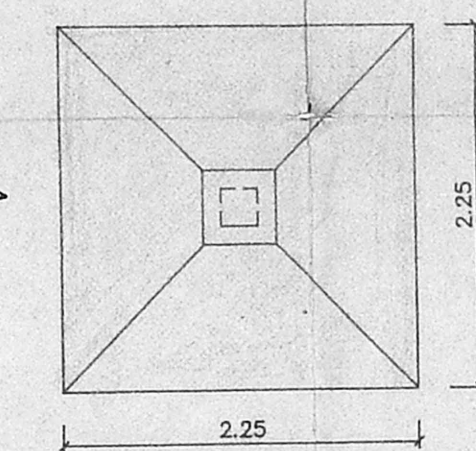

PLAN OF FOUNDATION
SCALE 1:50

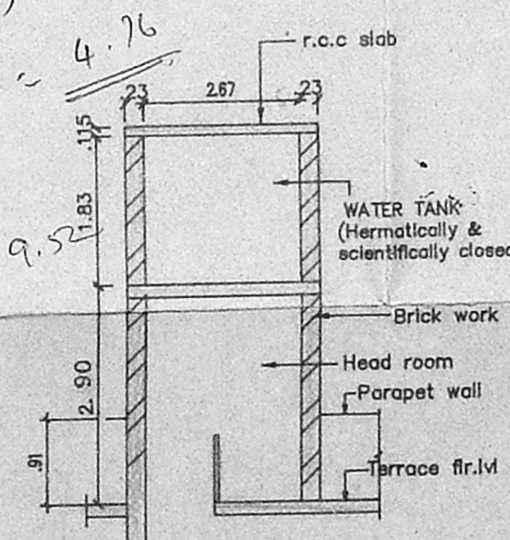

SECTION WW
SECTION OF WATER TANK
SCALE 1:100

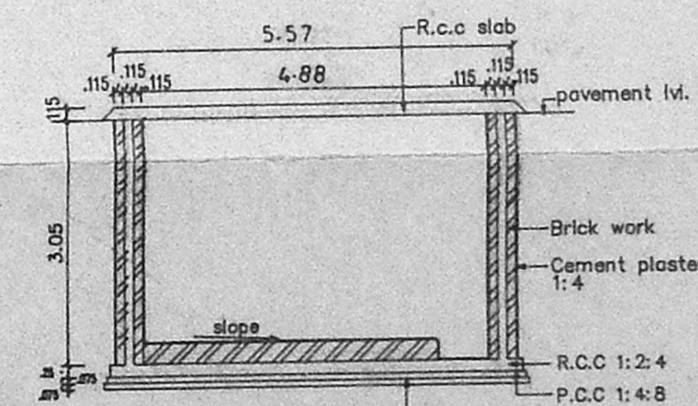

SECTION SS
SECTION OF SUMP
SCALE 1:100

LEGEND		
CODE	SIZE	DESCRIPTION
D1	1.00 X 2.18	TEAK WOOD FRAMED FLUSH DOOR
D2	0.91 X 2.18	COUNTRY WOOD FRAMED FLUSH DOOR
D3	0.76 X 2.16	COUNTRY WOOD FRAMED FLUSH DOOR
FD1	2.90 X 2.18	MMDA FRAMED FRENCH DOOR
FD2	2.59 X 2.18	C.No. FRENCH DOOR / 13614/93
W3	1.775 X 1.370	STEEL GLAZED WINDOW
W5	1.475 X 1.370	STEEL GLAZED WINDOW
W6	1.175 X 0.875	STEEL GLAZED WINDOW
V2	0.81 X 0.844	STEEL GLAZED VENTILATOR
J	1.00 X 1.370	R.C.C. JALLY
D3/V	.76 X 2.45	COUNTRY WOOD DOOR CUM VENTILATOR

SPECIFICATION	
SL.NO	DESCRIPTION
1.	P.C.C. 1:4:8 IN FOUNDATION
2.	SAND FILLING IN FOUNDATION
3.	BRICK WORK IN C.M. 1:5
4.	R.C.C. WORK FOR SLABS, LINTELS & BEAMS Etc.,
5.	PLASTERING IN C.M. 1:5 EXTERNAL & 1:4 INTERNAL
6.	MOSAIC TILED FLOORING.
7.	WEATHERING COURSE OF BRICK JELLY LIME CONC.

AREA STATEMENT	
PLOT AREA	766.444 M ²
BUILT UP AREA	1141.8168 M ²

COLOUR INDEX	
proposed construction	○
boundary of site	●
road	○

DRG No.	DATE	SCALE	REV	FILE	DRAWN	CHECKED
1 230 1598	19-12-92	1:100	-		APSCORI APSARAS	SUKMAR

PROPOSED CONSTRUCTION OF FLATS AT DOOR No: 64, LLOYDS ROAD, ROYAPETTAH, MADRAS - 600 014. R.S.No: 1094/2 BLOCK No: 23 TALUK: MYLAPORE TRIPPLICANE TALUK CORP.DIV.No: 95 ZONE: VI

POWER OF ATTORNEY AGENT.
SIGNATURE OF OWNER'S

SIGNATURE OF LICENSED SURVEYOR

L. NO : 476/92-93
SHEET NO: 1/2

Handwritten notes and calculations including:
 $485 \div 7 = 69.2857$
 $69.2857 \times 81 = 5606.3417$
 $4.5 \div 0.68 = 6.6176$
 10.47
 $8.12 \times 8.11 = 65.8532$
 $7.01 \times 3.82 = 26.6782$
 $16.36 \times 4.5 = 73.62$
 6.44%
 $0.68 \times 7.01 = 4.76$
 $1.2 \times 7.01 = 8.412$
 29.03
 4.5
 37.57

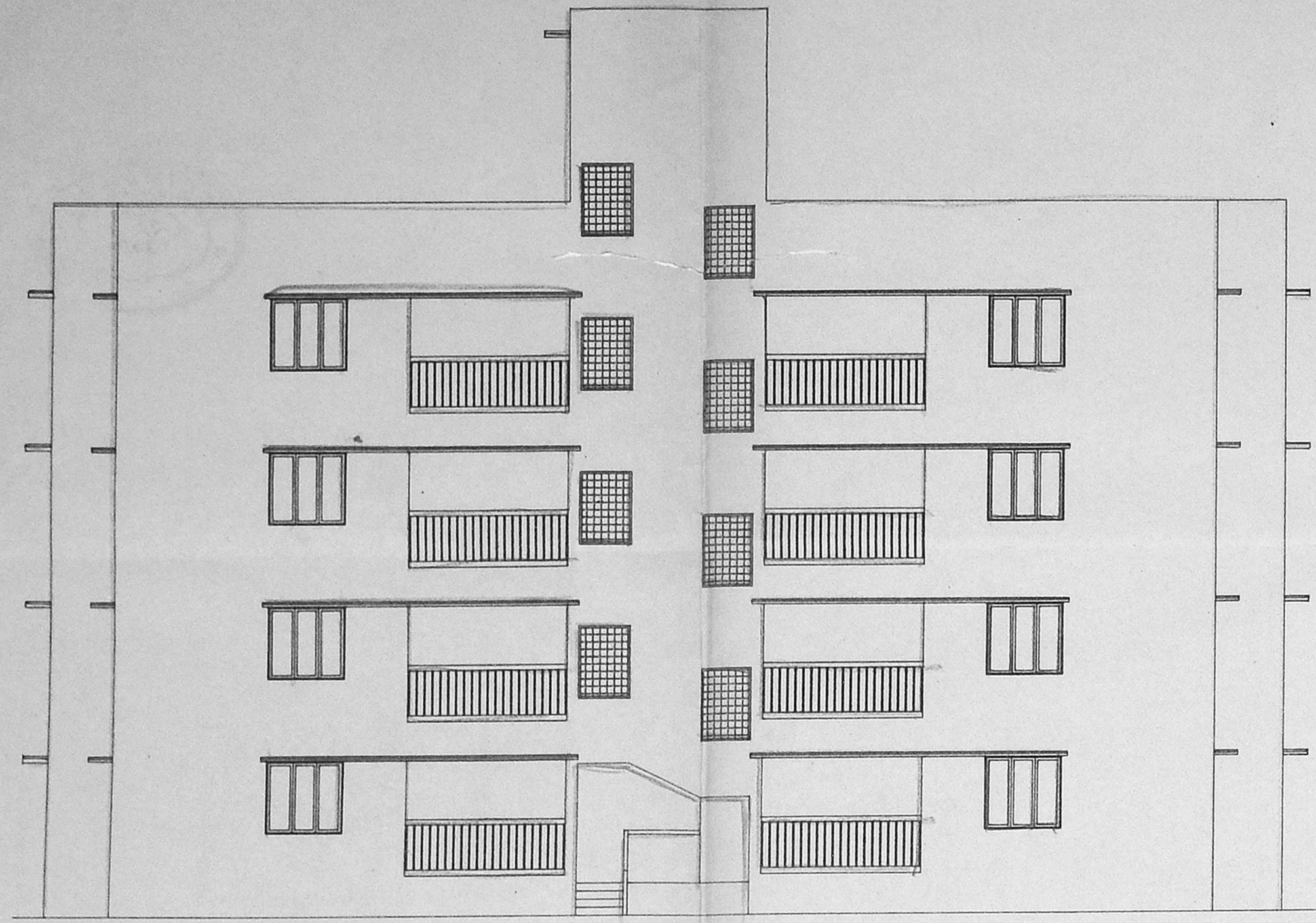

FRONT ELEVATION

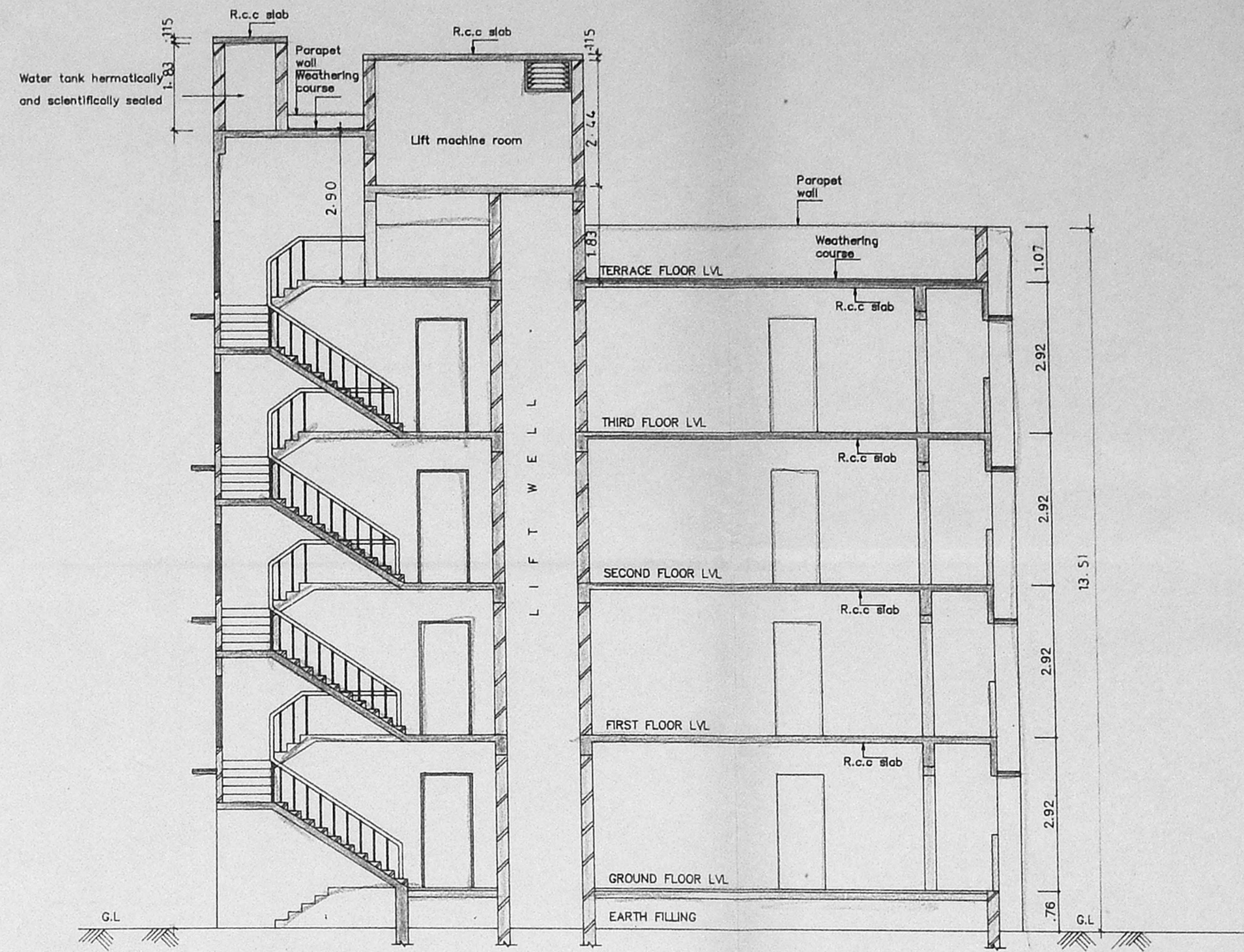

SECTION AA

Planning Permit No. *1622/396* *13/10/93*
APPROVED
 SUBJECT TO THE CONDITIONS IN THIS OFFICE LETTER.
 No. *1361/93* Date *13/10/93*
 FOR MEMBER SECRETARY
 MADRAS METROPOLITAN
 DEVELOPMENT AUTHORITY
 MADRAS - 600 008.

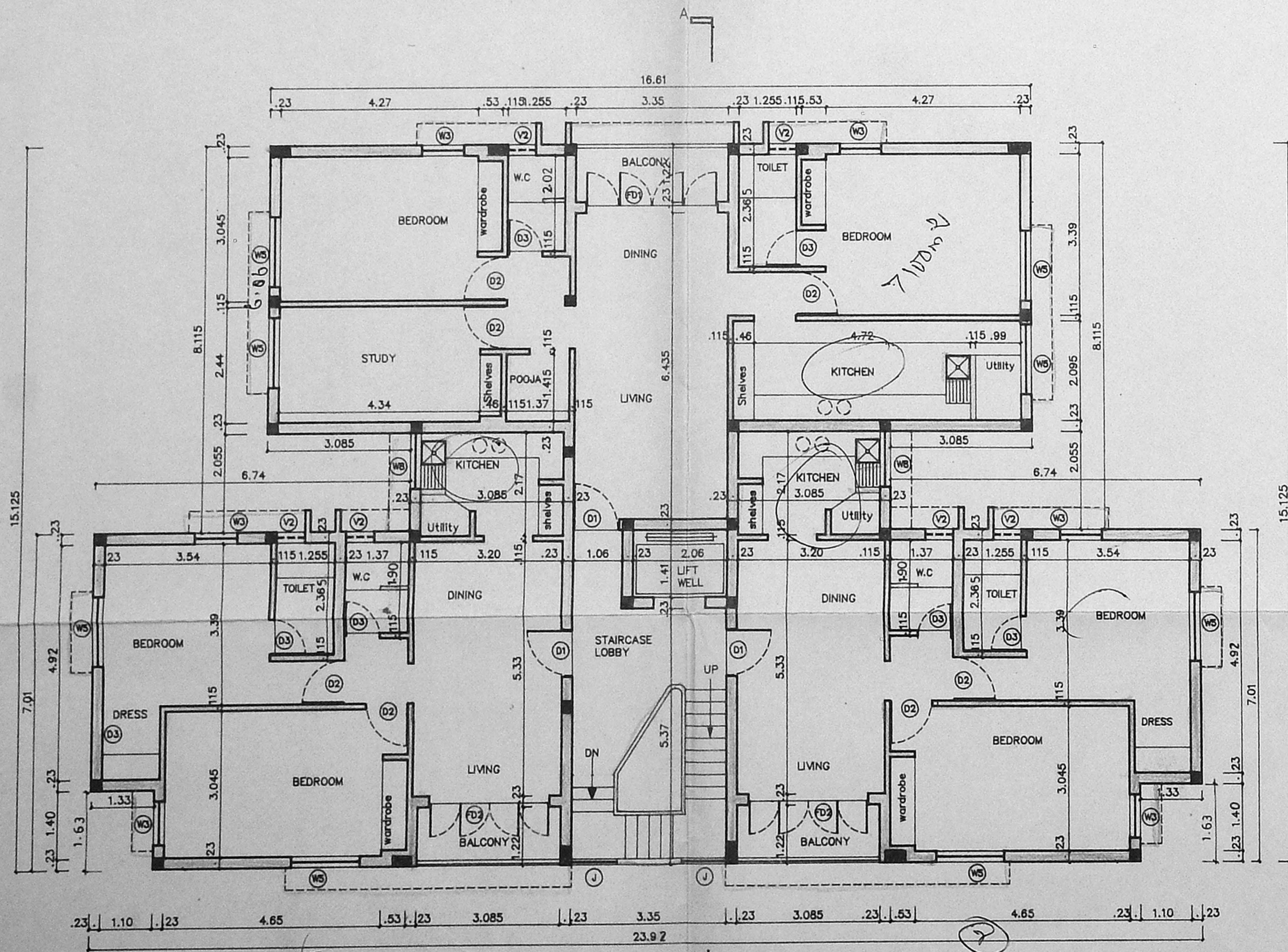

SECOND & THIRD FLOOR PLAN

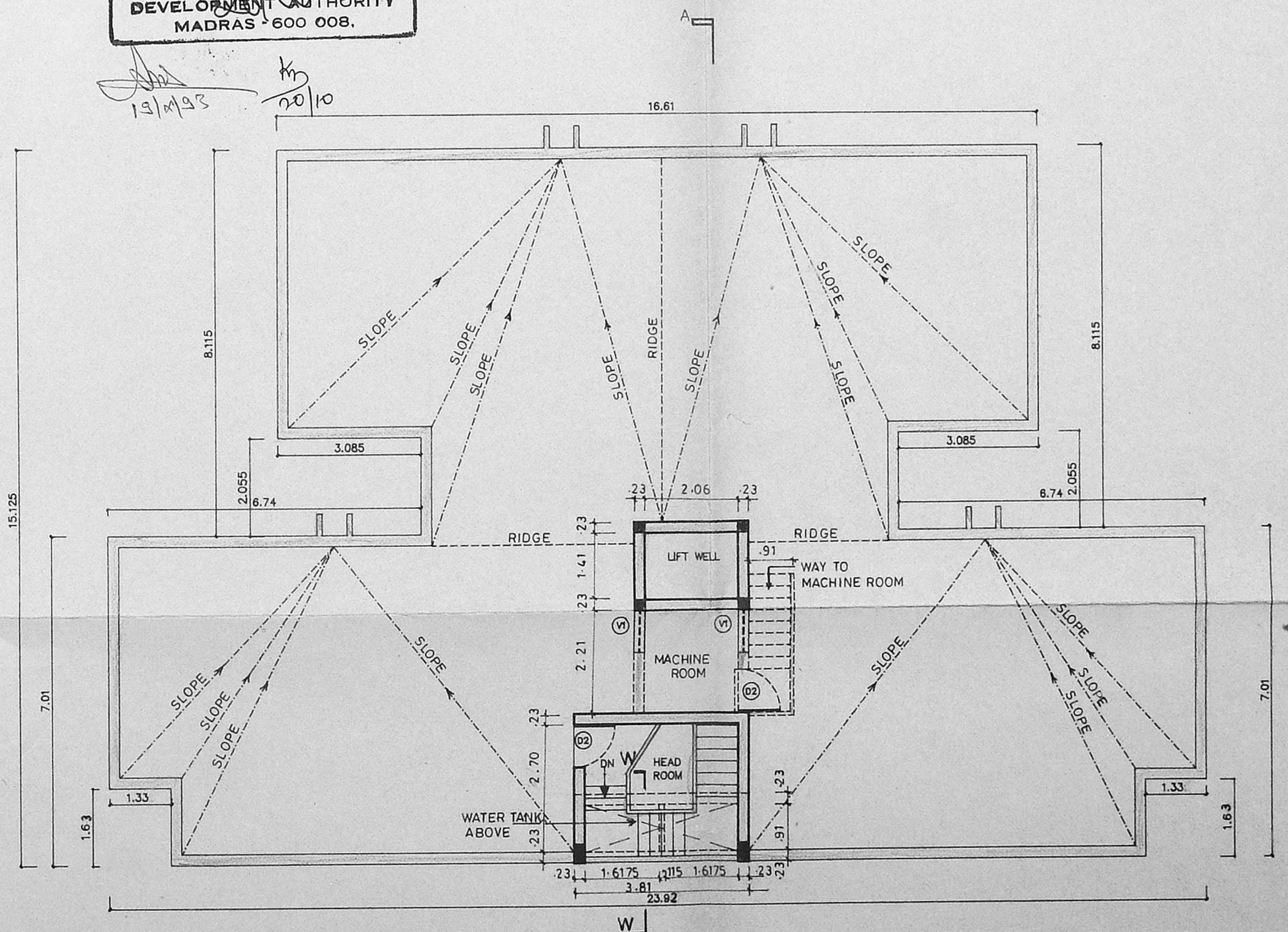

TERRACE FLOOR PLAN

LEGEND		
CODE	SIZE	DESCRIPTION
D1	1.00 X 2.18	TEAK WOOD FRAMED FLUSH DOOR
D2	0.91 X 2.18	COUNTRY WOOD FRAMED FLUSH DOOR
D3	0.76 X 2.18	COUNTRY WOOD FRAMED FLUSH DOOR
FD1	2.90	FRENCH DOOR
FD2	2.59	FRENCH DOOR
W3	1.775 X 1.370	STEEL GLAZED WINDOW
W5	1.475 X 1.370	STEEL GLAZED WINDOW
W8	1.175 X 0.875	STEEL GLAZED WINDOW
V2	0.81 X 0.940	STEEL GLAZED VENTILATOR
V1	0.91 X 0.680	STEEL GLAZED VENTILATOR

MMDA TB/PP No. *1361/93*
 C.No. *1361/93*

SPECIFICATION	
SL.NO	DESCRIPTION
1.	P.C.C. PARTS IN FOUNDATION
2.	SAND FILLING IN FOUNDATION
3.	BRICK WORK IN C.M. 1:6
4.	R.C.C. WORK FOR COLS, LINTELS & BEAMS Etc.,
5.	PLASTERING IN C.M. 1:5 EXTERNAL & 1:4 INTERNAL
6.	MOSAIC TILED FLOORING.
7.	WEATHERING COURSE OF BRICK JELLY LIME CONC.

COLOUR INDEX	
proposed construction	
boundary of site	
road	

DRG No.	DATE	SCALE	REV	FILE	DRAWN	CHECKED
1 231 159B	19-12-92	1:100	-0-	APSCOR2 APSARAS	SUKMAR	<i>[Signature]</i>

PROPOSED CONSTRUCTION OF FLATS AT DOOR No: 64, LLOYDS ROAD, ROYAPETTAH, MADRAS - 600 014.
 R.S.No: 1094/2
 BLOCK No: 23
 TALUK: MYLAPORE TRIPPLICANE TALUK
 CORP.DIV.No: 95
 ZONE: VI

[Signature]
 POWER OF ATTORNEY AGENT
Satyam Nair

SIGNATURE OF OWNER'S
[Signature]

L.No: 476/92-93
 SIGNATURE OF LICENSED SURVEYOR

